A-SAFE

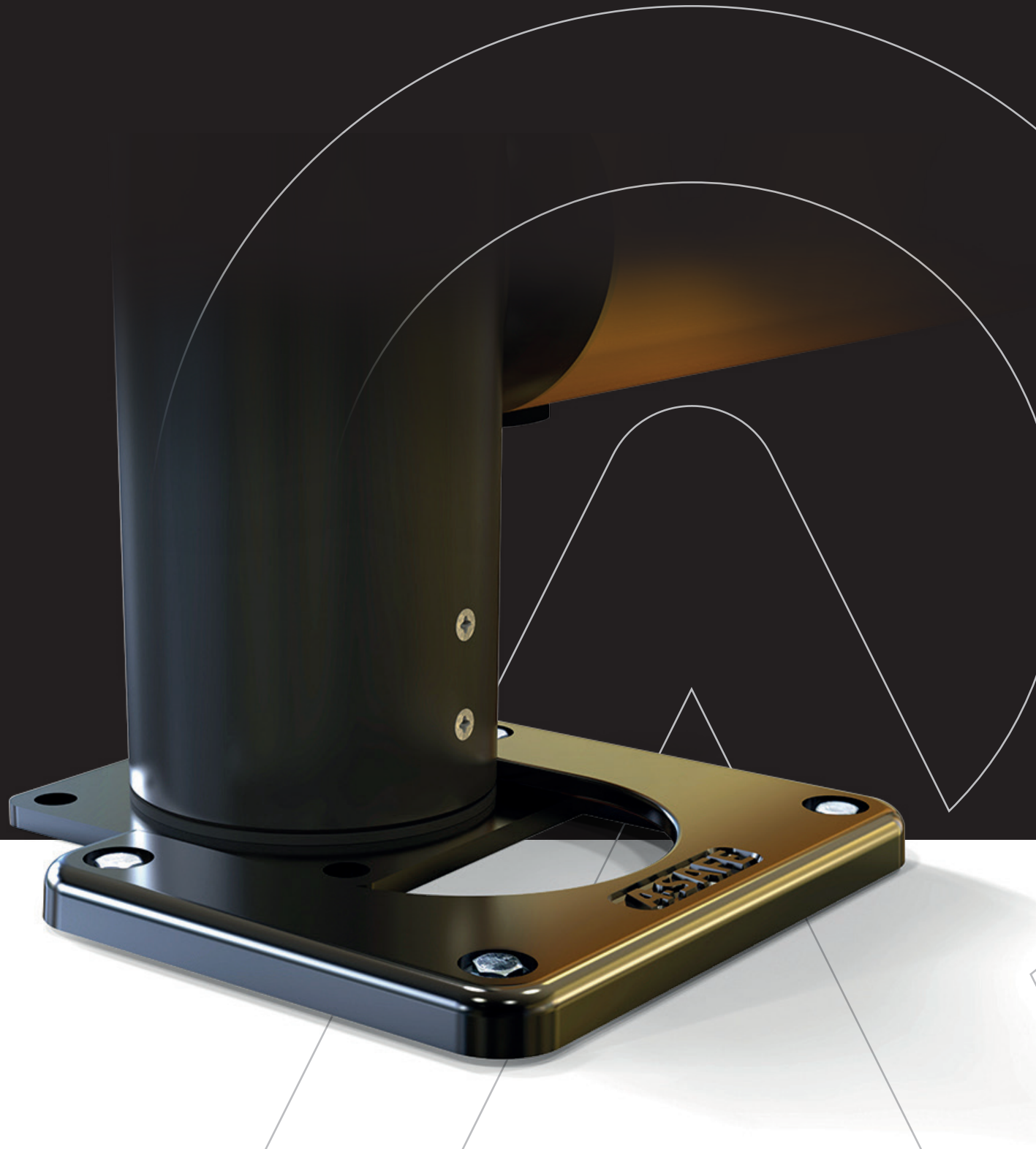

Slider Base Plates

PRH-1071-A-SAFE-15022024-2

Production

Dimensions (mm/inches)

- A 342 / 13½
- B 27 / 1
- C 277 / 11
- D 20 / ⅘
- E 282 / 11⅛
- F 217 / 8½

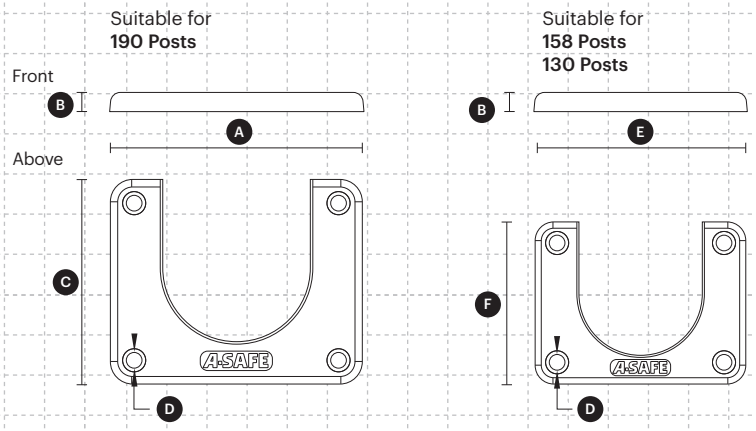

Colour Combinations

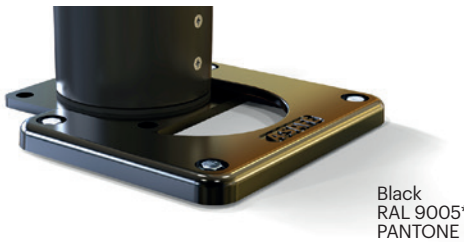

Black
RAL 9005*
PANTONE Black

*Please note that the RAL and PANTONE colours listed are the closest match to standard A-SAFE colours, but may not be exact matches of the actual product colour and should be used for guidance only.

Product Material

Cast Iron
Cast Iron offers longevity where installations have been proven to last well in excess of 100 years.

Minimal maintenance is required for A-SAFE castings, annual inspections are recommended but if systems are correctly installed, only periodic painting should be required.

Weight of product

Slider Base Plate	
190 Post variant	7.94 Kg / 17.50 lbs
158 / 130 Post variants	5.25 Kg / 11.57 lbs

Minimum order quantities

Not applicable on this product

Suitability

Environment

Internal use only

ATEX Suitability

Not suitable in an explosive atmosphere

Standard Base and Fixing

18mm Hex Head
Through Bolt, Z/P

Vehicle Suitability

Multiple vehicles - dependant on barrier

Fit for purpose application

Removable Barrier

Impact Zone
This is not an impact suitable product

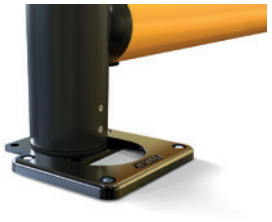

Slider Plate - Life Expectancy and Maintenance Requirements

Cast Iron offers longevity where installations have been proven to last well in excess of 100 years.

Minimal maintenance is required for A-SAFE castings, annual inspections are recommended but if systems are correctly installed, only periodic painting should be required.

Recycling Information

Packaging	Base	Fixings
Mixed Recycled	40 **Ductile Iron**	Steel

*Fixings

Item No.	Description		Nom. Drill Hole (W)	
B-02-01-0038	18mm hex head through bolt Z/P		18mm / 11/16"	
Min. Drill Depth	**Wrench Size**	**Torque setting**	**Qty per Pack**	
125mm / 5"	19mm / ¾"AF	80Nm / 60ft/lb	4 per plate	4 per pack

Ground Works

Before you install A-SAFE barrier we advise a site survey of the ground intended for the product. This information is crucial as the ground conditions can vastly affect the performance of the safety barrier.

We should always request to see the Operations and Maintenance Manual (OMM) for the building we are installing barrier. This document will give key information such as -

- Depth of concrete slab installed
- Areas where rebar is being used
- Areas where services are located in the building
- Operating temperatures of the facility

If an OMM is not available, we should request to produce an on-site pull-out test. The pull-out test gives us all the information we need to evaluate if an install is possible.

For more information please refer to the Ground Works document in the Product Hub on the A-SAFE SharePoint.

Concrete Pad

Slider Base Plate - Small

To suit 180 x 180mm base size
18mm Fixing Bolts

Slider Base Plate - Large

To suit 230 x 230mm base size
18mm Fixing Bolts

Plan View

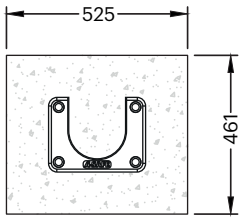

Plan View

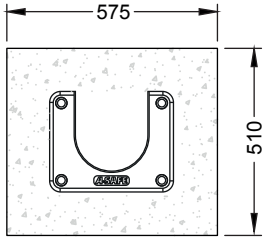

Elevation

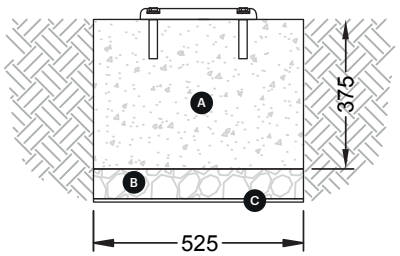

Elevation

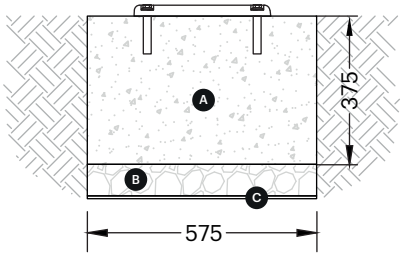

- A Concrete Pad
- B Hardcore
- C Damp Proof Membrane

***IMPORTANT.** The fixings data detailed above are based on A-SAFE supplied fixings. If a customer uses their own fixings, they must refer to specific install instructions.

Part Codes

1. B-03-01-0040 - 130/158 O/D Post
2. B-03-01-0021 - 190 O/D Post
3. B-02-01-0038 - 18mm hex Head Through Bolt (4pk)

130/158 Post

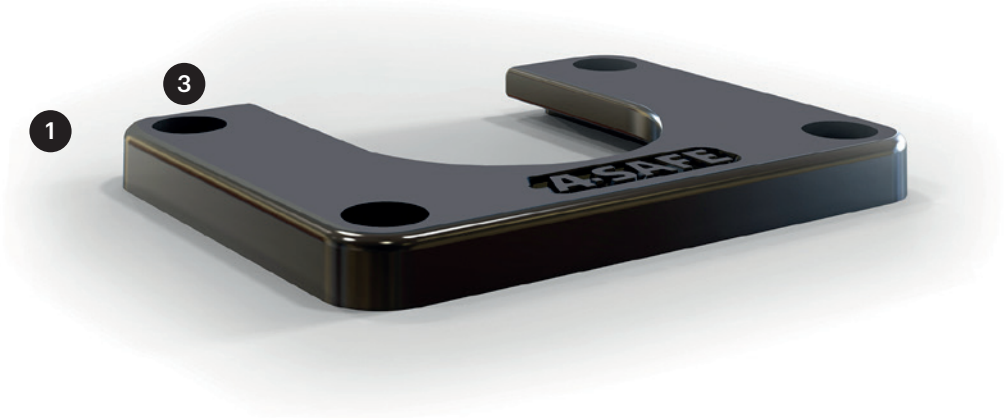

190 Post

Data Sheets

CAD

Install Documents

If you have any questions please contact
the product management team at A-SAFE HQ
Product.Management@asafe.com

A-SAFE
PIONEERING WORKPLACE SAFETY

PRODUCTHUB

Document Reference	PRH-1071-A-SAFE-15022024-2
Document Description	Slider Base Plates
Date Created	December 2023
Author/s	Matthew Briggs
Checked by	Jerry Budby
Approved by	Ben Allen
Revision	Version 2 - February 2024